Pentelote

The

1941

PERTELOTE

Published BY THE

THE 1941

STUDENTS OF BREVARD COLLEGE, BREVARD, N.C.

PERTELOTE

Copyright

OLIVER WIMBISH, Editor-in-Chief
CRAIG SHARPE, Business Manager

ABOUT OUR BOOK

This year's Pertelote has been produced amid the hurry and bustle of class work, in crowded lunch hours, and in spare moments whenever they were to be found.

It all has been possible through the unselfish cooperation between editor and staff and between staff and students. We trust that the pages to follow may in years to come serve as a lasting momento of this spirit of cooperation, good will, and friendliness that has marked our stay at Brevard College.

DEDICATED TO

Miss Marjorie Craig

To Miss Marjorie Craig for her untiring and invaluable help in producing this and other issues of the Pertelote in by-gone years, and as a memory of her cooperative spirit and radiant personality, we, the Class of 1941, dedicate this volume of the Pertelote.

Alma Mater

Unto Brevard we're ever loyal;
We sing to her a song of praise.
She gives to us endowments royal
To guide us thru life's endless maze.

CHORUS

Brevard, Bervard, our hearts rejoice;
Forever and forever we will honor thee.

Our College, we will not forsake thee,
Nor for one moment will forget;
Thy standards in our hearts we'll cherish
To guide us till our sun has set.

The ADMINISTRATION

Our PRESIDENT . . .

Dr. E. J. Coltrane

PRESIDENT'S MESSAGE TO THE CLASS OF 1941

Brevard College is now closing its seventh year of operation. Members of this year's class have spent two years of this time on our campus. You have seen us as we are. In some instances you have been impressed with the strength of our program. All of us know that there are certain weaknesses which must be evident to any person who observes conditions around him. The time has come for expansion. Our facilities must be increased in order that the scope of our service may be enlarged. We have talked about such developments for the past seven years. We must now make our dream a reality. We ask your loyal support in any program of development which may be attempted, and we pledge to you our sincere purpose to render unselfish service as the years go by. Great opportunities await us. May we have the faith and the courage which the present age demands.

E. J. Coltrane

President of the College

FACULTY *and* ADMINISTRATION . . .

Jack Alexander, Duke University, 1932-1936
Coach

Luther Alcorn Bennett, B.S.
Religious Education

Adrian C. Bradley
Superintendent of Buildings and Grounds

C. E. Buckner, A.B., A.M.
Dean and Registrar

Mrs. Bess Reap Buckner
Dietitian for Ross Hall

Grady W. Campbell, A.B.
Director of Industrial Division

Mrs. Isabel Doub Coltrane, B.L., B.Mus., A.M.
English, Speech, Dean of Coltrane Home

W. Homer Coltrane, A.B.
Business Manager

Miss Mabel Cherry, A.B., A.M.
Special Field Representative

Miss Marjorie Craig, A.B., A.M.
English

Mrs. Eleanor R. Dixon, A.B.
Business Education

G. H. Farley, B.S.
Farm Superintendent, Agriculture

Mrs. Mae Freeman Fortner
Dietitian for Virginia Lodge

John M. Hawkins, B.Mus.
Vocal Music

Miss Dulcie Hayes, A.B., A.M.
Dean of Women; Spanish, French

Lloyd O. Hughes, A.B.
Bursar

Miss Grace Jackson, B.S.
Business Education

Miss Neoma Jones, B.S.
Dietitian for West Hall

FACULTY *and* ADMINISTRATION...

Mrs. Charlotte Klinger, B.Mus., M.Mus.
Piano

Burt W. Loomis, B.S., A.M., Ph.D.
Director of Guidance; Psychology, Education

Kin McNeil, A.B.
Director of Public Relations

Mrs. J. D. McRae
Nurse and Matron

Mrs. Ethel M. Chapin Morgan, B.S., M.S.
German, History, Physics

Mrs. Louia McNeer Pangle, A.B., A.M.
Mathematics

Maxwell Galbraith Pangle, A.B., A.M.
Economics and Sociology

Mrs. Marilee Raley Palmer, B.S. in Education
Physical Education for Women

Horace Wilson Raper, A.B.
Dean of Men; History, Government

L. W. Roberts, A.B.
Physical Education for Men

Miss Laura Millicent Schafer, B.Mus.
Violin

Charles Schoenknecht, B.S.
Biology, Zoology, Botany

Mrs. Rosamond Seeman, A.B.
Dean of Virginia Lodge, Assistant Registrar

Miss Della Shore, B.S., B.L.S.
Librarian

Miss Lucille Smith, A.B., A.M.
English, Dramatics;
Associate Dean of Women

Mrs. Merlie Sizemore Thompson, B.S.
Home Economics

C. H. Trowbridge, A.B., A.M.
Vice-President, Chemistry

The CLASSES

The SENIOR CLASS

and their OFFICERS

President	Wayne Kernodle
Vice-President	R. C. Allred
Secretary	Mildred Maxwell
Treasurer	Betty Sumner

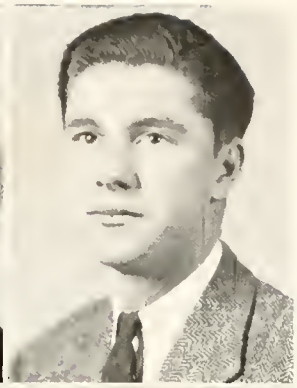

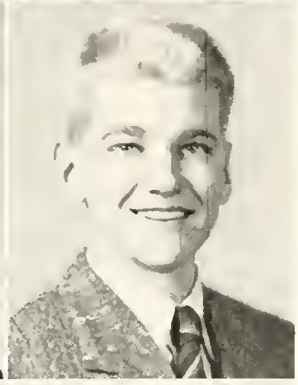

The Seniors

Mary Elizabeth Allison
Brevard, North Carolina

Cheerleader; Choir; Day Students' Club; International Relations Club; Mnemosynean. Who helped our football team have a successful season? Why, Elizabeth did. She was one of our best cheerleaders.

★

Rufus Caldwell Allred
Climax, North Carolina

Choir; Delphian, Vice-President '41; Dramatic Club; Folk-Dance Club; Football, Assistant Manager '40; Intramural Sports Manager '40; Sophomore Class, Vice-President '41. R. C.'s interests were everywhere, especially in West Hall. If there was a task to be done, R. C. always performed it efficiently.

★

Mildred Jeannette Austin
Brevard, North Carolina

Choir; Day Students' Club, President '41; Dramatic Club; Pertelote Staff '40; Sigma Pi Alpha. Jeannette was an outstanding student, not only in the classroom but in such extra-curricular activities as plays, radio programs, and musical events.

★

E. Pendleton Banks
Corinth, Mississippi

Day Students' Club; Dramatic Club; International Relations Club, President '41. Pendleton's thorough scholarship was supplemented by his dramatic ability. His coaching classes in English Literature were life-savers.

★

Margaret Louise Barnette
Cornelius, North Carolina

Boosters' Club; Commercial Club; Mnemosynean. Louise was an excellent commercial student and one of the most conscientious people on the campus.

★

Lee Francis Beatty
Sherrill's Ford, North Carolina

Basketball, Manager '41; Cliosophic, Sergeant-at-Arms '41; Future Teachers of America, President '41. Francis is a good all-round boy. His able assistance helped many a bewildered student in the chemistry laboratory.

★

A. P. Bell, Jr.
Rosman, North Carolina

Future Teachers of America; International Relations Club. It is hard to say which offered A. P. greater problems, his algebra course or analysis of the world situation at meetings of the International Relations Club.

★

Arthur LeGrand Bennett
Hendersonville, North Carolina

Pertelote Staff '40. "Red" is an enthusiastic aviation student.

Foster Wray Birchfield
Andrews, North Carolina

Choir; Delphian. If Wray has the same luck in life that he has had with the pretty girls on our campus, he will be very successful.

★

Charlotte Blythe
Hendersonville, North Carolina

Choir; Euterpean; International Relations Club; Medical Science Club. "Toby" has a fine voice, which she used often for arguments in sociology. She also sang in the choir.

★

Priscilla Edith Bobst
Brevard, North Carolina

Choir; Day Students' Club; Folk-Dance Club; Future Teachers of America; Mnemosynean. "Pris" is majoring in languages. No matter how the European situation turns out, she will be prepared for the future.

★

Hazel Betty Bradley
Otto, North Carolina

Boosters' Club; Christian Workers' Club; Euterpean, President '41; Forensic Club; Future Teachers of America; International Relations Club. Hazel's earnest efforts have made for her a place of responsibility and leadership—as president of the Euterpeans, assistant librarian, and member of the College debating team.

★

Clara Frances Brinkley
Charlotte, North Carolina

Folk-Dance Club; Freshman Class, Secretary '40; Mnemosynean, Secretary '40, Vice-President '40, President '41; Student Council, Secretary-Treasurer '40. "How doth the little busy" Clara find time for all her activities? She excels in her work in the Bursar's office, in the classroom, in outside activities, and—well, in everything.

★

Earle Roberts Brinkley
Stem, North Carolina

Basketball; Clarion, Sports Editor '41. As Mr. Bennett's Bible coach, sports editor of the Clarion, and a Carl Sandburg fan Earle showed his versatility.

★

Martha Lillian Bundy
Jamestown, North Carolina

Fireside Club; Folk-Lore Club; Glee Club; Mnemosynean. Martha doesn't believe in letting studies interfere with her education, but she makes good grades in spite of truth meetings and midnight feasts.

★

Marian Louise Callis
Bessemer City, North Carolina

Christian Student Movement; Vespers Chairman '41; Christian Workers' Club; Euterpean, Pianist '40; Photo-Nature Club, Secretary '41; Sigma Pi Alpha. As Mrs. Coltrane's English coach Marian was always helping some poor freshman with his nouns and verbs. She plans to be a teacher.

The Seniors

Miriam Laverne Callis
Bessemer City, North Carolina

Christian Student Movement, Missions and World Fellowship Chairman; Christian Workers' Club; Euterpean. As Mr. Bennett's coach Miriam is getting some good preparation for her future as a religious worker.

★

Jesse Sylvester Calloway, Jr.
Asheville, North Carolina

Cliosophic; Model Airplane Club; Photo-Nature Club. Winter doesn't seem like winter any more with "Cab" firing the furnace. Jesse takes life seriously.

★

Nancy Jane Calloway
State Road, North Carolina

Christian Workers' Club; Choir '40; Fireside Club; Medical Science Club; Mnemosynean. As Mrs. Thompson's assistant in the home economics laboratory Nancy performs every task faithfully and well. Some young man may be interested in knowing that her ability to bake biscuits is unexcelled.

★

Hubert Earl Carter
Madison, North Carolina

Agriculture Club; Cliosophic; Choir. Earl is one of those Ross Hall boys who attended all the square dances with a pretty girl. He also enjoyed several tennis games at West Hall in the late afternoons.

★

Margaret Irene Carter
Monroe, North Carolina

Future Teachers of America; International Relations Club; Mnemosynean. Margaret was always ready, willing, and able to help a friend in need.

★

Needham Broughton Cheek, Jr.
Pleasant Garden, North Carolina

Delphian, Secretary-Treasurer '40; International Relations Club, Critic '41; Photo-Nature Club, President '41. N. B. belongs to that species of animals known as jitterbugs. He is also an enthusiastic sports fan.

★

Mary Mae Clawson
Cooleemee, North Carolina

Christian Workers' Club; Euterpean; Fireside Club. Only one interest surpasses Mae's concern with foods. That is a big attraction down toward Elon.

★

C. Clyde Cleetwood
Carthage, North Carolina

Baseball; Basketball; Football. "Cleetwood" enjoys his role as assistant Physical Education director for boys so much that he works overtime, majoring in football and baseball and minoring in tennis.

George Pruitt Coan
Mineral Springs, North Carolina

Commercial Club; Delphian; Folk-Dance Club. Pruitt could pilot, not only his plane, but also the commercial students in his coaching class.

★

Thomas Carroll Cook
Owings, South Carolina

Clarion Staff '40; Cliosophic; Baptist Student Union. Our library wouldn't have been the same without Carroll. He kept up with the news.

★

James Henry Craft, Jr.
Lewisville, North Carolina

Agriculture Club; Cliosophic; International Relations Club. If you are seeking an argument or an enlightening fact about science, see James. He will oblige you.

★

Waldorf Stanley Crawley
Raeford, North Carolina

Here is another Brevard College student headed for the Army Air Corps.

★

James Allen Crisp, Jr.
Brevard, North Carolina

Baptist Student Union, Secretary '40, President '41; Cliosophic, Chaplain '41; Day Students' Club; International Relations Club, Vice-President '41; Forensic Club. James' interest in debating was second only to his desire to be a lawyer.

★

Mildred Louise Crouch
Hiddenite, North Carolina

Christian Workers' Club; Euterpean; Fireside Club; Folk-Lore Club. Mildred was very willing and reliable in everything she undertook. Whether it was writing a term paper or playing pranks on her roomies, she enjoyed whatever she did.

★

Robert Hardin Crowder
Shelby, North Carolina

Boosters' Club; Delphian; Medical Science Club. Bob had two keen interests. One of them was responsible for the rumor that he had developed quite a hand for washing dishes, and the other was engineering.

★

Don Ferdinand Dalton
Lewisville, North Carolina

Agriculture Club; Assistant Dean, Ross Hall; Basketball, Captain '41; Football; Track. Don always kept an eye open as nightwatchman, as well as when he played basketball and football.

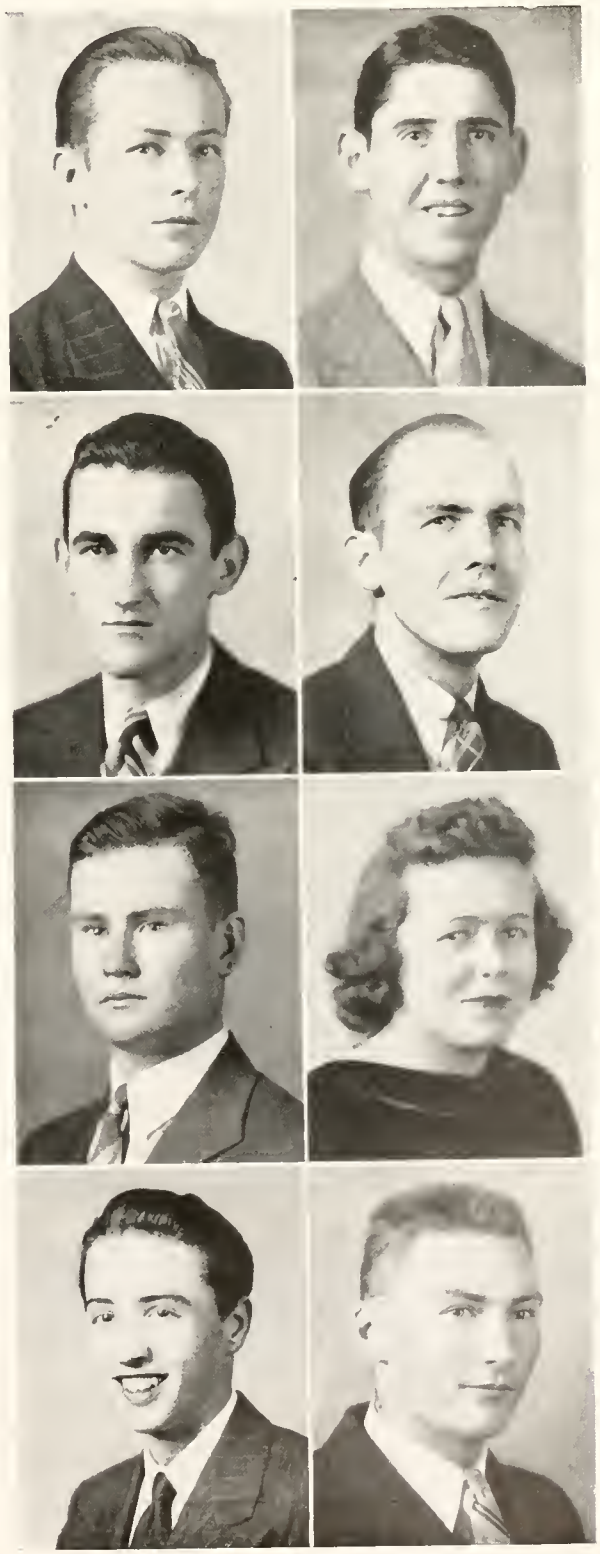

The Seniors

EDWARD WALKER GLAZENER
BREVARD, NORTH CAROLINA

Commencement Marshal '40; Day Students' Club; Future Teachers of America, President '39, '40; International Relations Club, Critic '40, President '40. Ed's hobby is raising chickens. This should help him in the future, because he plans to become a county agent.

★

DOROTHY GAIL GRAY
BREVARD, NORTH CAROLINA

Day Students' Club; International Relations Club; Preacher's Kids Club. "Dot" does many things well, but she hopes to become an expert in home economics.

★

JAMES LAUREL GRAY
GUILFORD COLLEGE, NORTH CAROLINA

Agriculture Club. James not only fires the furnace well, but he is also a conscientious student.

★

GEORGE NASH GREENE
NORWOOD, NORTH CAROLINA

Choir; Cliosophic; Fireside Club; Folk-Dance Club, Vice-President '41; Freshman Class, Treasurer '40; Mu Delta. Nash's ability to type and to snap and develop pictures was a great help to the Pertelote Staff.

★

MARGARET CAROLYN GREGG
BLACK MOUNTAIN, NORTH CAROLINA

Euterpean; Fireside Club; Folk-Dance Club; Forensic Club; Future Teachers of America; Glee Club; Sigma Pi Alpha. Carolyn is not only interested in French and Spanish; she is also concerned with that thing called love.

★

RACHEL IRENE HAMLIN
BREVARD, NORTH CAROLINA

Day Students' Club. When Rachel is around, the group seems to take on new life. Her pleasing personality and good looks have won her many friends.

★

WILLIAM OTIS HEAD
SWANNANOA, NORTH CAROLINA

Agriculture Club, Vice President '41; Folk-Dance Club, Vice-President '41. Bill, one of our dairy men, is almost infallible concerning any question in agriculture. Besides finding time for many other extra-curricular activities, he is one of the leading men in the Folk-Dance Club.

★

ANDREW LEE HELTON
BESSEMER CITY, NORTH CAROLINA

Cliosophic; Commercial Club. Andrew proved his dependability as efficient Ross Hall janitor and conscientious member of the construction crew.

# of Nineteen Forty-one

THOMAS CLAXTON HENDERSON
LAKE TOXAWAY, NORTH CAROLINA

Day Students' Club. Claxton's ambition is to become a county farm agent.

★

EDWARD JOHNSON HILL
ARDEN, NORTH CAROLINA

Agriculture Club; Cliosophic; Folk-Dance Club. Ed's ambition is to live on a mountain farm and raise cattle. Just give him time.

★

LILLIE MABEL HILL
YADKINVILLE, NORTH CAROLINA

Christian Workers' Club; Euterpean; Fireside Club, Vice-President '40; Folk-Dance Club; Folk-Lore Club. Lillie hopes for success in home economics. If her college experiences are a fair indication of the future, she will soon attain this goal.

★

HELEN ANNE HORNE
PEACHLAND, NORTH CAROLINA

Commercial Club; Euterpean, Pianist '40. Helen Anne's quiet, studious ways will be assets in her secretarial career.

★

CHARLES EUGENE HOUCK
TODD, NORTH CAROLINA

Clarion Staff, Editor-in-Chief '41; Cliosophic, Secretary-Treasurer '40, Vice-President '41; Dramatic Club. "Gene" still wishes to be a journalist, in spite of his practical experience with the Clarion.

★

JOHN SAMUEL HOVIS
BESSEMER CITY, NORTH CAROLINA

Delphian; Medical Science Club, Secretary-Treasurer '41. In spite of being chemistry coach and a science major, John still has time to play pranks on everybody in Taylor Hall.

★

VIVIAN ROSIE LEE HUFF
CENTRAL, SOUTH CAROLINA

Commercial Club; Glee Club; Folk-Dance Club; Mnemosynean. She sings as she works, whether in West Hall or an uptown office.

★

CHARLES AYCOCK JONES
BREVARD, NORTH CAROLINA

Choir. "Chady" will be remembered for his unfailing wit and his good work in the classroom. He takes a great interest in dogs, especially his beadle hounds.

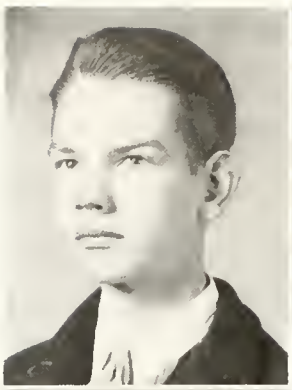
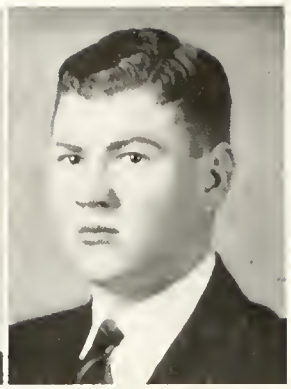

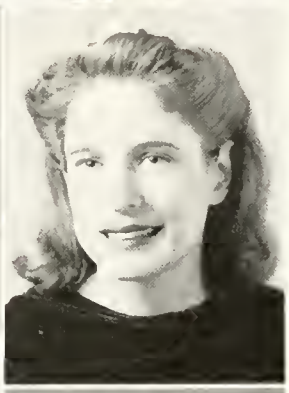

The Seniors

John Paul Jones
Brevard, North Carolina

Paul enjoyed music by others as well as his own piano-playing. He was one of our highest-ranking students.

★

Isaac Wesley Keels, Jr.
Monroe, North Carolina

We always need more fellows like "Red Lightning." As he drove the college truck, so is he: steady at start, strong in taking the load, and sure to get to his destination.

★

Julia Kendall
Norwood, North Carolina

Assistant Dean, Virginia Lodge '40; Assistant Dietitian, West Hall '41; Christian Student Movement, Secretary '40; Christian Workers' Club, Secretary '40; Enterpean; Folk-Dance Club; Future Teachers of America; Glee Club. Julia's red hair does not indicate temper, as the kitchen staff will bear witness. As a home economics student and assistant dietitian Julia is "tops."

★

Marianna Kendall
Greensboro, North Carolina

Boosters' Club; Christian Student Movement; Christian Workers' Club; Folk-Dance Club; Guilford County Club, President '40, '41; Pertelote Staff '41; Photo-Nature Club. With her winsome personality, "Cutie-Pie" has been very active in both the social and the religious life of the campus.

★

R. Wayne Kernodle
Greensboro, North Carolina

Basketball; Boosters' Club, President '41; Cheerleader; Christian Student Movement, Vice-President '40; Christian Workers' Club, President '40; Delphian; Dramatic Club, Secretary-Treasurer '40, President '41; Forensic Club; Freshman Class President '40; Sophomore Class President '41; Sigma Pi Alpha. Wayne's many honors and responsibilities on our campus never swayed him. He was always the staunch champion of the right, in the face of any criticism.

★

Myra Sue Killian
Granite Falls, North Carolina

Christian Workers' Club; Dramatic Club; Euterpean, Reporter '40; Folk-Dance Club; International Relations Club, Secretary '40, '41. "Susie's" originality is unsurpassed on her side of the campus. "Never a dull moment" might well be the motto of those around her.

★

Ernest Gaines Kimbrough, Jr.
Ansonville, North Carolina

Anson County Club, President '41; Delphian, Vice-President '40; Forensic Club, Secretary-Treasurer '40; Folk-Dance Club; Photo-Nature Club, Treasurer '40. Pleasure before business, but business eventually.

★

Kirby Nelson Kirkman, Jr.
Greensboro, North Carolina

Baseball; Block "B" Club; Delphian. If K. N. can bat his way through life as he does a baseball game, he'll be sure to make a hit.

Carolyn Amelia Klusmeier
Charlotte, North Carolina

Boosters' Club; Euterpean, Vice-President '41; Fireside Club, Secretary-Treasurer '41. Smiling, always pretty, Carolyn seems to know that good food is the way to any man's heart.

★

William Fred Kluttz
Rockwell, North Carolina

Cliosophic; Commercial Club. Bill likes mathematics, perhaps because he is planning to be an engineer. He can also put two and two together in bull sessions.

★

James Robert Lancaster, Jr.
Lakedale, North Carolina

Cliosophic. This blond Romeo does not let his love for talking interfere with his efficiency as a helper in Ross Hall kitchen.

★

Doris Lee Laney
Monroe, North Carolina

Mnemosynean. Home economics is her chosen work, but physical education runs a close second.

★

Jesse Ingram Ledretter
Arden, North Carolina

Agriculture Club; Cliosophic; Folk-Dance Club, President '41. If Jesse practices what he preaches about agriculture, he'll come out with a good crop.

★

Doris Elizabeth Ledford
Rural Hall, North Carolina

Boosters' Club, Secretary '41; Commercial Club; Christian Student Movement; Folk-Dance Club; Mnemosynean, Chaplain '41; Pertelote Staff, Associate Editor '41; Student Council, Vice-President '41. Doris has shouldered responsibility well, whether she was working for the dietitian or the business manager of the College.

★

Ruby Janetta Leftwich
Winston-Salem, North Carolina

Assistant Dean, West Hall '41; Christian Student Movement; Christian Workers' Club, Vice-President '41; Euterpean, Secretary-Treasurer '41; Fireside Club, Vice-President '41; Folk-Dance Club; Forensic Club; Photo-Nature Club. When you look at Ruby's record in her religious activities, at her success as assistant dean at West Hall, and her reputation as debater, you will understand how she won a place in every heart on the campus.

★

Mary Rogers Lewis
Asheville, North Carolina

Euterpean, Sergeant-at-Arms '41. "Mary-Pie" was famous for her imitation of "Baby Snooks."

The Seniors

FRANCES PAULINE LONDON
ELLENBORO, NORTH CAROLINA

Commercial Club; Euterpean. Polly likes a variety of things: her roomies, her job as Mr. Campbell's secretary, and a certain young man on the campus. It's not hard to decide which she likes best!

★

WILLIAM EUGENE LONG
WINSTON-SALEM, NORTH CAROLINA

Eugene wants to be a teacher of scientific farming.

★

RICHARD WINSLOW MCIVER
MURPHY, NORTH CAROLINA

Baseball; Choir; Delphian; Football; Quartet. "Mac" has distinguished himself as a member of the quartet, the football team, and the West Hall daters' union.

★

THEODORE R. MCLEAN
WHITTIER, NORTH CAROLINA

Agriculture Club; Cliosophic. The Taylor Hall boys are going to miss Ted at the bull sessions he likes so much, but more than that they will miss his "strummin' on de ole banjo."

★

G. C. MABRY, JR.
NORWOOD, NORTH CAROLINA

G. C. is a valuable member of the construction crew, and his dependability and efficiency have won him a responsible position down at the shop.

★

MILDRED FAY MAXWELL
BREVARD, NORTH CAROLINA

Boosters' Club; Cheerleader '40; Varsity Cheerleader '41; Choir; Day Students' Club, Vice-President '41; Folk-Dance Club; Future Teachers of America; International Relations Club; Mnemosynean. "Mid" was chief cheerleader this year, and she really called forth a rousing good spirit at pep meetings and ball games. (Remember the Mars Hill Game?)

★

KENNETH BROOKS MORRISON
SALISBURY, NORTH CAROLINA

Agriculture Club. "Ken" plans to be an agriculturist.

★

OLA MAE MYERS
COOLEEMEE, NORTH CAROLINA

Euterpean; Fireside Club; Future Teachers of America. Ola Mae is a Lodger who amuses the whole house with her nonsense. As a home economics major she will undoubtedly make a good cook for some lucky man.

# of Nineteen Forty-one

Brownie Newman
Hendersonville, North Carolina

Pertelote Staff '41. Brownie's home and heart are rightfully in the same location, the Chemistry Laboratory with Mr. Trowbridge. He has a brilliant future in Physical Chemistry.

★

Lillian Marie Parker
Dobson, North Carolina

Boosters' Club; Folk-Dance Club; Glee Club; Mnemosynean; Mu Delta; Pertelote Staff '41; "P. K." Club, Vice-President '41; Sigma Pi Alpha. Marie has the friendliness, adaptability, and varied interests of the typical "preacher's kid".

★

James Oswald Parks
Lexington, North Carolina

Christian Student Movement; Business Manager of Clarion Staff '41; Delphian, Chaplain '41; Dramatic Club; Folk-Dance Club; Forensic Club. Oswald's cheerful grin is a welcome sight to every one, whether it comes from the stage or from behind a mask of printer's ink.

★

Thelma Eileen Payseur
Gastonia, North Carolina

Clarion Staff '41; Commercial Club, President '41; Reporter '40; Euterpean, Chaplain '41; Fireside Club; Folk-Lore Club, Secretary '40; Sigma Pi Alpha. Eileen's beautiful blue eyes not only kept careful watch over the Business Department but were used successfully otherwise.

★

Thelma Magdalene Phillips
Winston-Salem, North Carolina

Christian Workers' Club; International Relations Club; Mnemosynean. Thelma, better known as "Phil," brings fun and laughter wherever she goes, even to the Extension and Promotion Office, where she is Mr. McNeil's efficient secretary.

★

Charles Joseph Pickelsimer
Brevard, North Carolina

Baseball; Football. Charles found football the most interesting part of his education.

★

James Benjamin Pickelsimer
Brevard, North Carolina

Day Students' Club. "Pick's" most predominant quality is his interest in football and baseball. No matter where he is, he always has a good time.

★

Wilma Athene Pickelsimer
Brevard, North Carolina

Day Students' Club. Wilma's hobby, music, should enrich her teaching career.

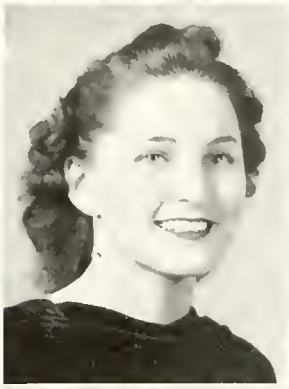

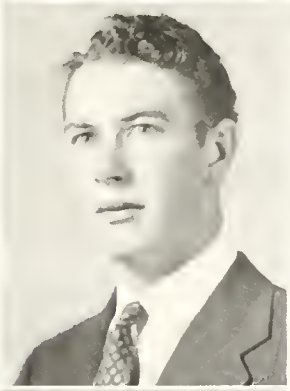
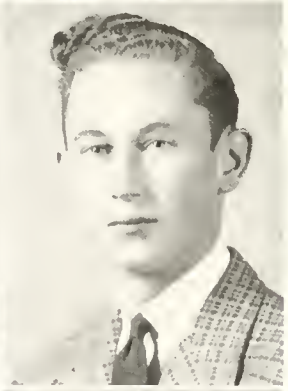
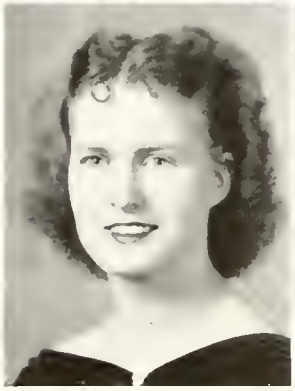
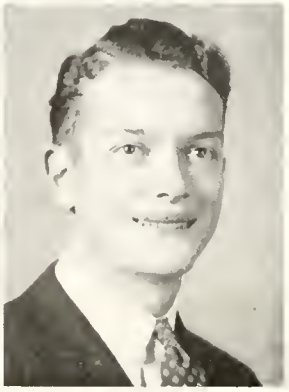

The Seniors

Edwin Lenville Ponder, Jr.
East Flat Rock, North Carolina

Day Students' Club. "Plug" is known for his familiar question . . . "Have you got any 'bacco?"

★

Agnes Evelyn Powell
Tonganoxie, Kansas

Euterpean, Critic '40; International Relations Club. Evelyn is one of our most interesting conversationalists. Though she comes from Kansas, she has spent much time in Palestine and other foreign countries.

★

Edna Aulene Powell
Denton, North Carolina

Boosters' Club; Dramatic Club; Folk-Dance Club; Mnemosynean, Vice-President '41. Besides her active interest in home economics, Aulene has an amazing ability to find fun in anything.

★

Gordon Brown Prentice
Cleveland Heights, Ohio

Delphian; Football; Model Airplane Club. Gordon's chief ambition is to become a pilot in the Army Air Corps. As a past accomplishment he is proud of his success as a "go-getter" among the good-looking girls who visit the campus.

★

Aaron Foster Quay, Jr.
Harrisburg, North Carolina

Aaron's preparation for dairy-farming has been supplemented by his interest in Wood. (Not forestry).

★

Wychie Hillman Ray
Goldsboro, North Carolina

Boosters' Club; Delphian; Folk-Dance Club; Medical Science Club; Pertelote Staff '41; Photo-Nature Club. Here is a person who stays busy all the time with his studies and club activities, but who either finds time, or makes time, for his blonde interest.

★

Nancy Carolyn Riedel
Asheville, North Carolina

Christian Student Movement; Euterpean; Folk-Dance Club; Sigma Pi Alpha. Nancy came here as a sophomore from Brenau and has won the heart of every student with her ability to play the piano.

★

Lee Ray Robertson
Burnsville, North Carolina

Agriculture Club, Secretary-Treasurer '41; Boosters' Club; Baptist Student Union. Lee Ray was not content just to date in West Hall on Saturday and Sunday nights; he was always on call as maintenance man.

Robert Vance Robertson
Bald Creek, North Carolina

Choir; Cliosophic, Secretary-Treasurer '40; Folk-Dance Club; Future Teachers of America, Secretary-Treasurer '40; Student Council '40. Vance's good work both as assistant dietitian at Ross Hall and as a member of the Student Council will be greatly missed.

★

Robert Franklin Robinson
Gastonia, North Carolina

Agriculture Club; Cliosophic. Life was just fine when Frank was given a good "five-cent" cigar and was sitting in on an exciting bull session.

★

Neil Garland Rogers
Hendersonville, North Carolina

Basketball. "Red" would have gone home every week-end had it not been for his interest in basketball and square dancing.

★

James Howard Rowe
Charlotte, North Carolina

Choir; Dramatic Club; Football, Manager '41. "Rowe" did his part to help make this year our most successful football season by being an efficient manager.

★

Jimmie Aquilla Scott
Fair Bluff, North Carolina

Baseball; Choir; Delphian, President '41; Folk-Dance Club; Sigma Pi Alpha, President '41. Jimmie will undoubtedly be one of the best physicians in the United States if he goes after his professional goal as he does his class work and other activities.

★

Marie Estena Scott
Franklin, North Carolina

Euterpean; Fireside Club. Marie's cheerfulness and efficiency in the dining hall made her a valuable waitress.

★

Mary Jo Setser
Franklin, North Carolina

Euterpean. Mary Jo stayed out a semester at the end of her freshman year and came back with interesting accounts of her travels out West.

★

Craig Rutledge Sharpe
Brevard, North Carolina

Day Students' Club; Pertelote Staff, Business Manager '41. Craig was outstanding in at least three fields: classroom physics, business management of the annual, and preparation for the business of air-conditioning.

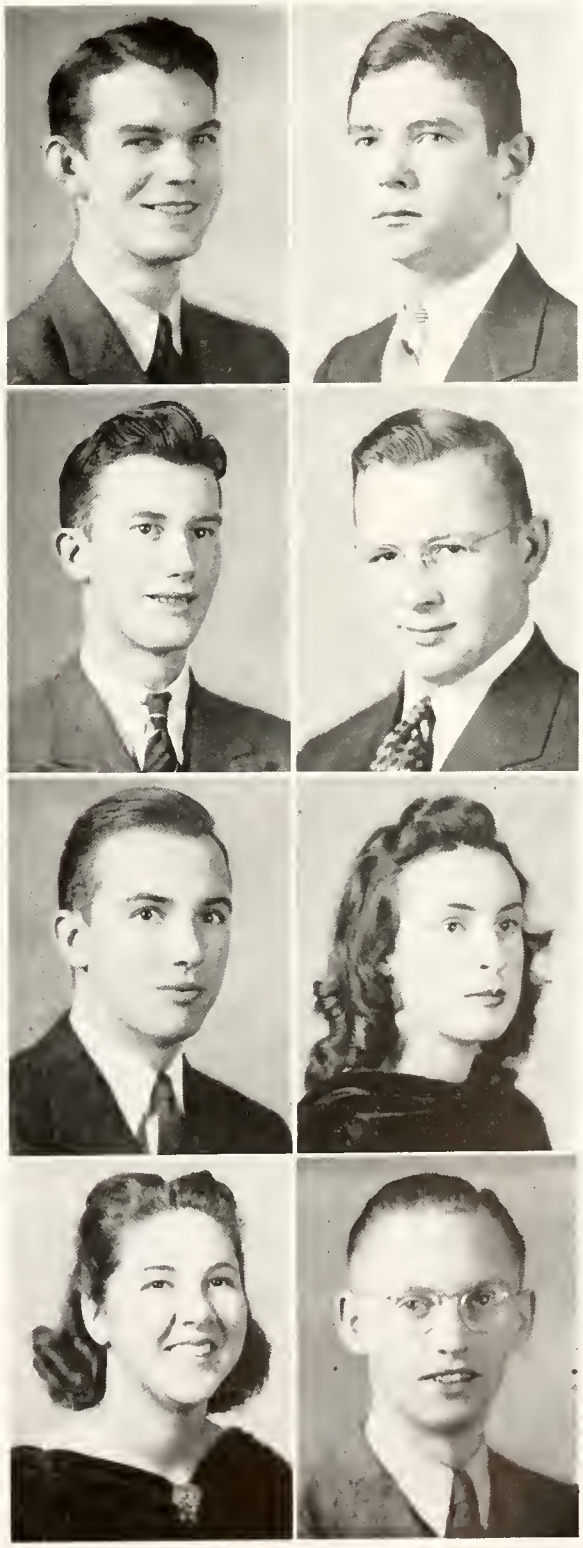

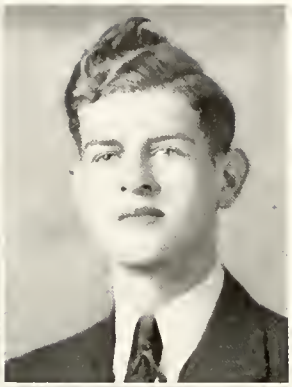
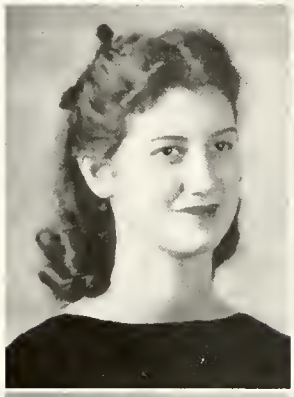
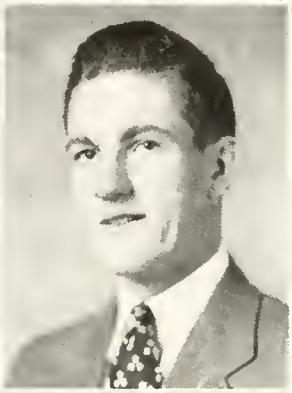

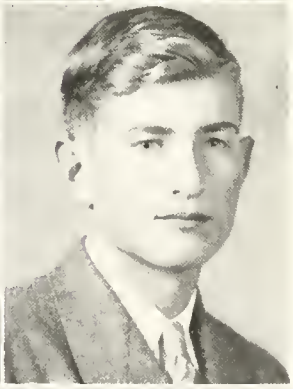

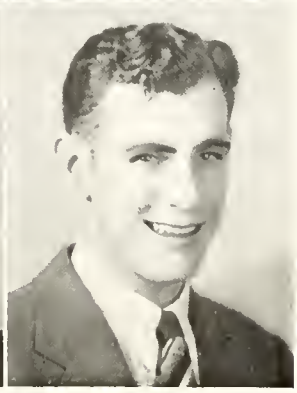

The Seniors

Randolph James Shields
Culberson, North Carolina

Folk-Dance Club; Travel Club, Secretary '40. The Romeo of the campus, the two-girl man—that's Randolph. He will be greatly missed by Brevard lassies. Or will he?

★

Gerald Iverson Shipman
Hendersonville, North Carolina

Boosters's Club; Cliosophic, Critic '40, Vice-President '41; Tennis. Gerald has served in the kitchen and uptown at the Grill with outstanding efficiency.

★

Katherine Singleton
Henderson, North Carolina

Christian Student Movement, Chairman of Leadership Training Committee '41; Clarion Staff, Associate Editor '41; Fireside Club, Secretary-Treasurer '40, President '41; Folk-Dance Club, Secretary-Treasurer '40, '41; Mnemosynean, President '41. Duties in the Dean's office occupied most of "Kay's" time, but she found opportunities to become indispensable in student activities.

★

Zedric Cecil Smathers
Canton, North Carolina

Cliosophic, Critic '41; Model Airplane Club. Bzz-z-z-z-z. No, that's not a rocket; it is Smathers in the new army pursuit plane.

★

Annie Laurie Smith
Walnut Cove, North Carolina

Euterpean. Annie Laurie carries with her a never-failing dignity and a sweetness of disposition for which every one admires her.

★

Hubert Robinette Smith
Black Mountain, North Carolina

Band; Folk-Dance Club. Hubert expects to use his engineering ability in an aeronautics career.

★

Lou Roy Snow
Bald Creek, North Carolina

Choir; Euterpean; "Preacher's Kids." Wherever Lou Roy is, there is an atmosphere of gaiety, whether she is singing, telling anecdotes, or "just laughing."

★

William Austin Squires
Pineville, North Carolina

Delphian. Bill is a hard-working boy who is an important cog in our labor machine. He also finds time for a good fast game of tennis.

# of Nineteen Forty-one

James Edgar Stevenson
Granite Falls, North Carolina

Delphian; Football. "Steve" is a tall fellow who never lets studying interfere with his football.

★

Betty Louise Sumner
Bat Cave, North Carolina

Boosters' Club; Choir; Euterpean; Folk-Dance Club; International Relations Club; Secretary of Sophomore Class '41; Sigma Pi Alpha; Student Council. Many people are first attracted to Betty by her voice. Her radiant personality and gay outlook on life never fail to hold her friends.

★

Gloria Deane Taylor
Dallas, North Carolina

Boosters' Club; Mnemosynean; Pertelote Staff '40. When Gloria wasn't busy typing, she could usually be found in the book store checking up on the "male."

★

William Marshall Teague
Brevard, North Carolina

Baseball; Block "B" Club; Day Students' Club; Football. "Bud" is a likeable fellow because of his unexpected wit. He will be remembered as one of the boys who "yanked the lion's tail" on Turkey Day.

★

Virginia Mae Tessier
Franklin, North Carolina

Euterpean; Folk-Dance Club; Mu Delta, Vice-President '41. State College and a nursing career are competing to see which one will get Virginia.

★

Lewis Townsend
Pisgah Forest, North Carolina

Although Lewis was a successful contractor, he had the ambition and perseverance to continue his college education.

★

Julia Womble Travis
Apex, North Carolina

Christian Workers' Club, Vice-President '40; Euterpean; Future Teachers of America; Sigma Pi Alpha. Julia's intellectual achievements and religious interests will help her at Scarritt, but the young minister at High Point College will be more impressed by her ability to cook.

★

Fritz Carl Waldrop
Franklin, North Carolina

Agriculture Club; Folk-Dance Club. Fritz keeps one eye on the dairy and the other on Liberty (S. C.).

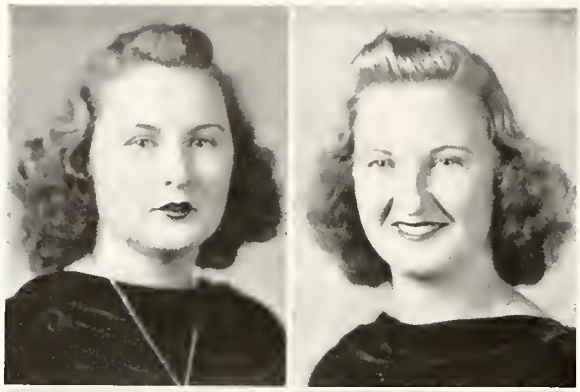
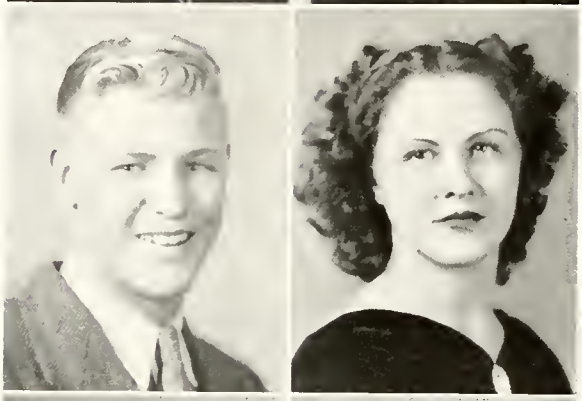
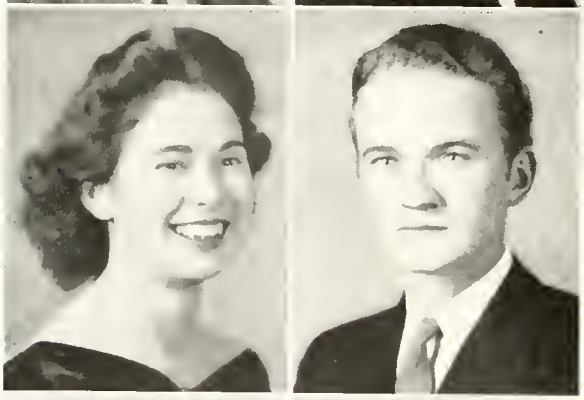

The Seniors

Elsie Virginia Ward
Brevard, North Carolina

Day Students' Club; Mnemosynean. "Ginger" is a day student who is always found studying during her spare time. She wants to become a beautician when she finishes college.

★

Juanita Elizabeth Ward
Brevard, North Carolina

Day Students' Club; Fireside Club; Folk-Dance Club; Mnemosynean. "Dilly" thinks she's going to be a home economics instructor, but she'll probably find herself teaching kiddies with a certain young man.

★

Lawrence Allan Whitaker
Swannanoa, North Carolina

Delphian; Football. If Allan had not been one of Brevard's football stars, people might have thought he lived at Virginia Lodge.

★

Dovie Elma White
Rosman, North Carolina

Choir; Folk-Dance Club, President '41, Secretary '40; Medical Science Club; Sigma Pi Alpha '40. Dovie, our only aviatrix, is leaning toward the nursing profession. Wouldn't it be a waste if her sweet personality and lovely smile didn't go toward healing someone?

★

Janey Evelyn Whiteside
Uree, North Carolina

Euterpean; Fireside Club. Evelyn's interests lie in cooking and commercial work.

★

Cyrus Edward Whitfield
Hurdle Mills, North Carolina

Track. Cyrus was a good worker wherever you found him—in the kitchen or in the chemistry, German, or physics classroom.

★

Frances Bert Wilkerson
Brevard, North Carolina

Band; Chief Commencement Marshal '40; Day Students' Club; Forensic Club; Medical Science Club, President '41; Mu Delta, President '41; Sigma Pi Alpha, Secretary '41. Although Bert has demonstrated her fitness for a medical career by her brilliant work in the classroom, the physics group will most vividly remember her chewing gum.

★

Ruth Pauline Wilson
Bald Creek, North Carolina

Euterpean, Vice-President '41; Sigma Pi Alpha. Everyone knew Ruth as an excellent sophomore English coach, but few were aware of her keen wit and interest in art.

# of Nineteen Forty-one

Truston Wesley Wilson
Cambridge, Maryland

Cliosophic; Commercial Club, Vice-President '41; Travel Club, Vice-President '40. Everyone remembers "Wesleyberta" in connection with the book store.

★

Clarence Oliver Wimbish
Stoneville, North Carolina

Delphian; Future Teachers of America; Pertelote Staff, Editor-in-Chief '41. Besides serving as efficient coach for Mrs. Pangle's mathematics classes, Oliver has skillfully performed his duties as Pertelote editor.

★

James Marvin Wing
Lincoln, Alabama

Agriculture Club, Vice-President '41; Forensic Club, Vice-President '41. Marvin's preparation in scientific agriculture has made him one of Brevard's finest chemistry coaches. His strong arms have brought forth many a sounding summons from the bell but no stronger sounds than those of his lusty debates.

★

Clara Withers
Bessemer City, North Carolina

Choir; Euterpean. Clara was outstanding in two ways: she sang in the choir, and she improved the looks of the girls in West Hall through her knowledge of beauty culture.

★

Verne Caskie Wood
Blue Ridge, Virginia

Mnemosynean. This brown-eyed, merry girl is a transfer any college would like to have because of her high scholastic record.

★

Russell Lowell Young, Jr.
Glen Alpine, North Carolina

Christian Workers' Club; Cliosophic, Chaplain '40, President '41; Future Teachers of America; "P. K." Club, President '41. Although Russell rings the bell at many unpleasant times, he is forgiven when he plays the violin.

★

Thomas Marshall Young
Micaville, North Carolina

Agriculture Club, Secretary-Treasurer '41; Cliosophic, Secretary-Treasurer '41. If Marshall had not been such an efficient mail carrier, there probably would have been many broken hearts and flat purses on the campus.

★

Lillian Bird Zachary
Brevard, North Carolina

Day Students' Club, Secretary '40; Dramatic Club, Vice-President '41; Sigma Pi Alpha; Pertelote Staff '40; Student Council '41. Lillian intends to be a teacher. Her scholastic achievement and her keen perception of fundamental values are forceful evidence of her worth.

The FRESHMAN CLASS

and their OFFICERS

President	Ray Swink
Vice-President	Joe Havner
Secretary	Alice Amon
Treasurer	Russell Lawson

The

Dorothy Bernice Adams
Morven, North Carolina

Alice Margaret Amon
Mnemosynean
Charlotte, North Carolina

Glenn Young Barton
Cliosophic
Greer, South Carolina

John Brown Bethea
Lillington, North Carolina

Margaret Marie Adams
Euterpean
Morven, North Carolina

Alex Arnold
Franklin, North Carolina

Mildred Elizabeth Bellamy
Mnemosynean
Wilmington, North Carolina

Raymond Dotson Bidmix
Gastonia, North Carolina

Margaret Virginia Aiken
Mnemosynean
Hendersonville, N. Carolina

Norma Lee Ashby
Mnemosynean
Chimney Rock, N. Carolina

Elizabeth Beverly Belvin
Mnemosynean
Durham, North Carolina

Smaro Lee Black
Euterpean
Midland, North Carolina

Robert Hugh Alexander
Dacusville, South Carolina

Billy Burton Barnette
Murphy, North Carolina

Jean Arline Bennett
Mnemosynean
Brevard, North Carolina

Shirley Elizabeth Blanton
Euterpean
Shelby, North Carolina

Class of Nineteen Forty-two

Sims Blanton
Rutherfordton, N. Carolina

Thomas Maxwell Bradford
Delphian
Winston-Salem, N. Carolina

Harry Bryan
Edgefield, South Carolina

Clarence Ardyne Burton
Delphian
Walnut Cove, N. Carolina

Elizabeth Irene Boone
Euterpean
Burnsville, North Carolina

Leo Donald Brevard
Hendersonville, N. Carolina

Mavis Mozelle Bryson
Euterpean
Highlands, North Carolina

Mary Jane Byrd
Mnemosynean
Candler, North Carolina

Walton Herbert Boring
Crouse, North Carolina

Hettie Lou Bridges
Euterpean
Morganton, North Carolina

Ruth Burgin
Waynesville, North Carolina

Charles L. Caldwell
Campobello, South Carolina

John Robert Borum
Delphian
High Point, North Carolina

James Blaine Brooks
Arden, North Carolina

Nell Burleson
Euterpean
Plumtree, North Carolina

James Arthur Callahan
Delphian
Rutherfordton, N. Carolina

The

Odell G. Carmichael
Delphian
High Point, North Carolina

Clarence E. Carpenter
Shelby, North Carolina

Clay Tom Carpenter
Norwood, North Carolina

Thomas Elijah Cartner
Mocksville, North Carolina

Bernice M. Cartwright
Euterpean
Pee Dee, North Carolina

Everett D. Caudle
Cliosophic
Franklinville, N. Carolina

James Hale Chamberlain
Brevard, North Carolina

Rosalind Ruth Chandler
Murphy, North Carolina

George Willis Clay, Jr.
Delphian
Fallston, North Carolina

William Clouse
Delphian
Bryson City, North Carolina

Gilbert Fitzgerald Coan
Mineral Springs, N. Carolina

Clyde Louis Collins
Troutman, North Carolina

Wiley Gayle Comer
Delphian
Carthage, North Carolina

Frances Pauline Conley
Euterpean
Robbinsville, North Carolina

Margaret Lea Corpening
Euterpean
Bryson City, North Carolina

Mary Jay Cothran
Mnemosynean
Rougemont, North Carolina

Class of Nineteen Forty-two

Dixie Elizabeth Courtney
Mnemosynean
Candler, North Carolina

Sarah Louise Cummings
Euterpean
Pembroke, North Carolina

James Haywood Diggs
Morven, North Carolina

T. W. Edgeworth, Jr.
Biltmore, North Carolina

Allen Courts
Reidsville, North Carolina

Charles Marshall Curtis
Delphian
Climax, North Carolina

Romulus Jolley Duncan
Spruce Pine, North Carolina

Virginia May Edwards
Euterpean
Highlands, North Carolina

Ruth Crenshaw
Euterpean
Waxhaw, North Carolina

Claude Jefferson Davis
Cliosophic
Robbinsville, North Carolina

Marjorie Leigh Duranso
Mnemosynean
Winston-Salem, N. Carolina

Catherine Eggleston
Leaksville, North Carolina

Raymond F. Culver
Murphy, North Carolina

Frances Aileen Dettmar
Euterpean
Kings Mountain, N. Carolina

George Lafayette Dyer
Murphy, North Carolina

Robert Hoyle Elliot
Delphian
Forest City, North Carolina

The

Hugh Alexander Erwin
Elk Park, North Carolina

John William Franklin
Stem, North Carolina

Stuart Gates
Ararat, Virginia

Morris Graham
Aynor, South Carolina

Lucille Fletcher
Mnemosynean
Booneville, North Carolina

James Byron Freeman
Delphian
Brevard, North Carolina

Alonza Pearson Glenn
Cliosophic
Sherwood, North Carolina

Connie Vane Green
Euterpean
Charlotte, North Carolina

Sara Hester Fowler
Brevard, North Carolina

John Beatty Garren
Delphian
Greenville, South Carolina

Mary Goforth
Euterpean
Shelby, North Carolina

Thomas Edwin Greene
Cliosophic
Clyde, North Carolina

Willie Otto Fowler
Galivant's Ferry, S. Carolina

Sydney Siler Gash
Horse Shoe, North Carolina

George Gordon
Greensboro, North Carolina

Jennie Elizabeth Greer
Hazelwood, North Carolina

Class of Nineteen Forty-two

Robert Gregory
Kershaw, South Carolina

Johnnie E. Hamrick
Mnemosynean
Caroleen, North Carolina

Joe Eddie Hawkins
Mnemosynean
Leaksville, North Carolina

John Wilbur Helton
Delphian
Shelby, North Carolina

Patricia E. Grimshawe
Brevard, North Carolina

Samuel Floyd Harrill
Forest City, North Carolina

Robert McK. Hawkins
Clyde, North Carolina

F. J. Henderson
Franklin, North Carolina

Helen E. Hampton
Euterpean
Murphy, North Carolina

Ola Harwood
Robbinsville, North Carolina

James Russell Haynes
Clyde, North Carolina

Eunice Lovell Hitt
Mnemosynean
Liberty, South Carolina

G. Thomas Hamrick
Forest City, North Carolina

Joe Key Havner, Jr.
Delphian
Rutherford College, N. C.

Van Carlisle Haynes
Delphian
Clyde, North Carolina

Marvin Eugene Holcombe
Central, South Carolina

The

Martha Ruth Hope
Mnemosynean
Concord, North Carolina

Nell Kirk Hunter
Newell, North Carolina

Catherine Louise Jenkins
Mnemosynean
Summerville, South Carolina

Carolyn Fair Justice
Rutherfordton, N. Carolina

Lillian Irene Houston
Euterpean
Spear, North Carolina

Nellie Louise Huntley
Wadesboro, North Carolina

Joseph Glenwood Jenkins
Delphian
Smithfield, North Carolina

Clyde Erwin Justus
Delphian
Shelby, North Carolina

James E. Howell
Waynesville, North Carolina

Virginia Mae Huskamp
Brevard, North Carolina

Myatt Bernard Johnson
Delphian
Bahama, North Carolina

Joyce Elmore Kale
Mnemosynean
Greensboro, North Carolina

Robert J. Huggins
Brevard, North Carolina

Dixie Katherine Jarvis
Euterpean
Cooleemee, North Carolina

Meddie Deane Jones
Euterpean
Hickory, North Carolina

Harold David Kanipe
Old Fort, North Carolina

Class of Nineteen Forty-two

Juanita Kays
Mnemosynean
Louisville, Kentucky

Frank Thomas Laney
Monroe, North Carolina

Vanda Louise Lippert
Euterpean
Salisbury, North Carolina

Gilberta Lyons
Mnemosynean
Skyland, North Carolina

June Cecil Keeter
Delphian
Forest City, North Carolina

Russell Henry Lawson
Delphian
Greenville, South Carolina

Martha Louise Long
Mnemosynean
Rutherfordton, N. Carolina

Margaret Lucy McCall
Euterpean
Forest City, North Carolina

Harold Kendall
Norwood, North Carolina

Caryl Justine Lewis
Mnemosynean
Nashville, Tennessee

Joe Henry Loveland
Liberty, South Carolina

R. Horace McCracken
Pelham, North Carolina

Lawrence King
Cane River, North Carolina

Margaret Elizabeth Liles
Mnemosynean
Lilesville, North Carolina

Marvin S. Lowder, Jr.
Delphian
Rutherford College, N. C.

Doris Ruth McGill
Mnemosynean
Lumberton, North Carolina

The

Doris Laura McIntosh
Burnsville, North Carolina

Ernest Roscoe Magness
Forest City, North Carolina

Marjorie Elaine Martin
Mnemosynean
Charlotte, North Carolina

Zeb Meadows
Cliosophic
Franklin, North Carolina

Hugh S. McLaughlin
Delphian
Mooresville, North Carolina

John Cotter Magness
Hendersonville, N. Carolina

Vivian Irene Martin
Mnemosynean
Maiden, North Carolina

Billy Bryan Medford
Waynesville, North Carolina

Mamie Beulah McMurray
Enterpean
Rutherfordton, N. Carolina

Ivey Geddie Maness
Chadburn, North Carolina

Anne Oleata May
Mnemosynean
Lenoir, North Carolina

Currie Frank Melvin
Ivanhoe, North Carolina

Frances McRae
Enterpean
Brevard, North Carolina

Gloria Adelle Martin
Mnemosynean
Charlotte, North Carolina

Robert Lee May
Brevard, North Carolina

N. A. Miller, Jr.
Delphian
Brevard, North Carolina

Class of Nineteen Forty-two

Christine E. Mitchum
Mnemosynean
Charlotte, North Carolina

George Thomas Moore
Cliosophic
Liberty, North Carolina

John Franklin Moore
Liberty, North Carolina

Martha Grey Moore
Waynesville, North Carolina

Martha Kate Moore
Brevard, North Carolina

Josephine Add Lea Morgan
Mnemosynean
Asheboro, North Carolina

Charles Arthur Morris
Concord, North Carolina

Joe Sheppard Murray
High Rock, North Carolina

Helen Elizabeth Neal
Mnemosynean
Durham, North Carolina

Mary Maxine Nesbitt
Mnemosynean
Gastonia, North Carolina

William Nolen
Crouse, North Carolina

R. W. Norman
East Bend, North Carolina

Sylvia Jean Oates
Mnemosynean
Asheville, North Carolina

Edith Bowling Odom
Mnemosynean
Wadesboro, North Carolina

Charles R. Owens
Delphian
West's Mill, North Carolina

Myrtle Owens
Pageland, South Carolina

The

Clinton Enoch Parker
Cliosophic
Cherryville, North Carolina

Sarah Lois Parker
Euterpean
Cherryville, North Carolina

Reid Parks
Lexington, North Carolina

Johnsie Marceline Peck
Mnemosynean
Concord, North Carolina

Marjorie Perry
Brevard, North Carolina

Mary Helen Pickelsimier
Brevard, North Carolina

Edith Evelyn Poindexter
Mnemosynean
Franklin, North Carolina

Myrtle Kathryn Powell
Mnemosynean
Brevard, North Carolina

Harold William Presnell
Newdale, North Carolina

Kenneth Love Proctor
Boger City, North Carolina

Doris Radford
Cane River, North Carolina

Fred Randall
Barnard, North Carolina

Ruth Elizabeth Ratliffe
Wadesboro, North Carolina

Julian Raymond Reeves
Delphian
Sparta, North Carolina

Lucy Register
Mnemosynean
Clinton, North Carolina

Gretchen Revel
Euterpean
Pembroke, North Carolina

Class of Nineteen Forty-two

Claire Belle Rhodes
Mnemosynean
Wilkesboro, North Carolina

Clyde James Ross
Greenville, South Carolina

Flossie Maye Sellars
Cowpens, South Carolina

Arnold Pinckney Sherrill
Delphian
Hickory, North Carolina

John Grover Roach
Delphian
Forest City, North Carolina

Ernest Rankin Rudd, Jr.
Delphian
Pleasant Garden, N. Carolina

Ruth Smith Setzer
Mnemosynean
Hickory, North Carolina

Weaver Shope
Cliosophic
Prentiss, North Carolina

Marion Gene Rockett
Mnemosynean
Biscoe, North Carolina

William Russell
Candler, North Carolina

Mary Mildred Shacklette
Mnemosynean
Louisville, Kentucky

Charles Aubrey Simmons
Mt. Airy, North Carolina

Glenn Broughton Rogers
Delphian
Asheville, North Carolina

C. Christine Saunders
Mnemosynean
Rutherfordton, N. Carolina

Louise Eleanor Shaver
Mnemosynean
Seoul, Korea

Mary Ruth Snow
Euterpean
Bald Creek, North Carolina

The Class of

William S. Sorrell
Cliosophic
Morrisville, North Carolina

Florence Spillman
Mnemosynean
Charlotte, North Carolina

Charles Frederick Spivey
Delphian
Andrews, North Carolina

Harold Stallcup
Whittier, North Carolina

Ernest Edward Starr
Greensboro, North Carolina

C. W. Strickland, Jr.
Cliosophic
Greensboro, North Carolina

Lucille Ann Sullins
Euterpean
Spruce Pine, North Carolina

Ruby Lee Suther
Euterpean
Concord, North Carolina

Otis B. Swicegood
Cliosophic
Woodleaf, North Carolina

Ray Franklin Swink
Delphian
Lexington, North Carolina

Ernest Benjamin Todd
Cliosophic
Greensboro, North Carolina

David Turner
Clinton, North Carolina

Gloria Tweed
Euterpean
Marshall, North Carolina

Louise Tweed
Euterpean
Marshall, North Carolina

Mildred B. Underwood
Mnemosynean
Charlotte, North Carolina

Loraine Edith Vail
Mnemosynean
Pikeville, North Carolina

Lola Kate Van Storey
Mnemosynean
Lincolnton, North Carolina

Bessie Louise Vassey
Pisgah Forest, N. Carolina

Forty – two

Louise E. Waldroop
Franklin, North Carolina

John Kelly Wall
Mt. Airy, North Carolina

Agnes Lois Ward
Mnemosynean
Old Fort, North Carolina

Nellie Loree Ward
Mnemosynean
Marshall, North Carolina

Benjamin Washburn
Bostic, North Carolina

Ruth Elizabeth Watkins
Euterpean
Wadesboro, North Carolina

R. B. Watson
Edgefield, South Carolina

Berlin Lawrence Welch
Franklin, North Carolina

Jessie Lyle West
Delphian
Franklin, North Carolina

Charlotte F. Whisenant
Maiden, North Carolina

Catherine E. Whisnant
Mnemosynean
Concord, North Carolina

James Robert Whisnant
Cliosophic
Polkville, North Carolina

Leo Franklin Williams
Cliosophic
Woodleaf, North Carolina

Gloria Ann Wilson
Brevard, North Carolina

Kathleen Deloris Wilson
Mnemosynean
Brevard, North Carolina

Lois Annette Wilson
Mnemosynean
Pisgah Forest, N. Carolina

Birdell Montieth
Special Student
Brevard, North Carolina

Around and About

VALENTINE FESTIVITIES

WEARING OUT THE GREEN

THE LODGE

CHORISTERS IN APPLE-TREE LANE

The ATHLETIC YEAR

THE 1940 TORNADOES

Led by two of the best junior college coaches in the state, Robert ("Bob") Swicegood, line coach, and Jack Alexander, head coach, the Tornadoes breezed through their most successful season in the history of this institution.

The Tornadoes got off with a late practice session; and after only ten days of practice they traveled to Greeneville, Tennessee, only to be defeated by Tusculum 24 to 0. Another hard blow struck the Tornadoes when Belmont Abbey defeated them 14 to 6.

Coming to their home ground the next week they were defeated by a blocked punt in the closing minutes of the game by Tennessee Wesleyan; the score was 19 to 14. The Tornadoes hit their full stride on Homecoming Day by downing P. J. C. 60 to 6. They then defeated Blue Ridge 20 to 0, Appalachian B 10 to 6, and E. M. I. 40 to 13. Thanksgiving Day saw the Brevard roster go to Mars Hill and defeat a team that had not been defeated in the 1940 season or in the history of Brevard College. The score at the end of the game, however, was Brevard 26, Mars Hill 14.

Names	Position	Names	Position
Prentice	*Back*	Teague	*Back*
Magness	*Tackle*	Miller	*Center*
Dyer	*Guard*	Coan	*End*
Biddix	*Guard*	Cleetwood	*Center*
Keeter	*Guard*	Comer	*End*
Dalton	*Tackle*	Clouse	*Back*
Burton	*Back*	Courts	*Guard*
McIver	*End*	Parkman	*Tackle*
Whitaker	*Guard*	Barnette	*Back*
Bryan	*Back*	Stevenson	*Tackle*
Spivey	*Back*	Stallcup	*Tackle*

Players not present when pictures were made were Ashworth, Back; Brevard, Guard; and McCauley, End.

THE BREVARD CAGERS

Brevard College basketball team has completed a very successful season. With only four letter-men returning from last year's squad Coach Alexander developed a smooth team. Although the Tornadoes lost over half of their games, they were still a constant threat to any team. Led by Glenn and Captain Dalton, the Brevard cagers held Mars Hill to a bare 18 points; but they could not muster enough scoring punch to defeat them.

SCHEDULE

Brevard—Score	Opponent—Score	Brevard—Score	Opponent—Score
Brevard—19	Textile—39	Brevard—10	Mars Hill—18
Brevard—24	Wingate—28	Brevard—36	Boiling Springs—24
Brevard—19	Mars Hill—35	Brevard—26	Lees-McRae—49
Brevard—29	Biltmore—19	Brevard—50	Appalachian—64
Brevard—29	Textile—48	Brevard—32	Wingate—29
Brevard—39	Enka B—20	Brevard—34	Enka B—27
Brevard—45	Canton Y—24	Brevard—36	Lees-McRae—52
Brevard—41	Boiling Springs—19	Brevard—32	Appalachian—55
Brevard—26	Canton Y—53	Brevard—27	Biltmore—38

1941 TEAM

Cleetwood	*Forward*	Kernodle	*Guard*
Gregory	*Forward*	Brinkley	*Forward*
Glenn	*Guard*	Dalton	*Center*
		Johnson	*Guard*

THE BASEBALL SEASON

On account of the illness of "Coach" Homer Coltrane, the baseball squad got off to a late practice session. Under the leadership of Buck Beatty, one of the students, however, the Tornadoes lost the first game to a strong Textile outfit. They won the second game from Wingate, and they are looking forward to a good season.

Front row, left to right: Gordon, Johnson, Comer, Coan, Kirkman, Norman.

Second row, left to right: "Coach" Beatty, Stallcup, Proctor, Elliott, Bryan, Kernodle, Wellons, Reeves, Ganldin, Keeter, Scott, Cleetwood, "Coach" Bradley.

Brevard

THE TUMBLING TEAM

The tumbling team was formed out of the physical education classes. Under Mr. Roberts' direction, the tumblers developed almost perfect form and staged several exhibition matches.

ATHLETICS FOR WOMEN

The purpose of the Physical Education Department of Brevard College is to provide a broad recreational program for all students on the campus and to arouse interest in physical activity in order that students may find health and happiness for themselves, their families, and their communities, and may act as leaders in the great national recreational program. The athletic program functions through sports and athletics managers, class managers, and captains. Intramural competition in all sports is keen.

Our ORGANIZATIONS

THE PERTELOTE

EDITORIAL STAFF

Editor-in-Chief	Oliver Wimbish
Associate Editors	Doris Ledford, Donald Funderburk
Senior Class Editor	Marianna Kendall
Freshman Class Editor	Kirk Hunter
Athletics Editors	N. A. Miller, Jr., Kathryn Powell
Organizations Editor	Helen Hampton
Photography Editor	Edith Odom
Write-Up Editors	Marie Parker, Nash Greene
Feature Editor	Gilberta Lyons
Typing Editors	Frances McRae, Marjorie Martin

BUSINESS STAFF

Business Manager	Craig Sharpe
Assistant Business Manager	Brownie Newman
Advertising Manager	Wyche Ray
Circulation Manager	Bernard Johnson

Faculty Adviser . . Miss Marjorie Craig

THE CLARION

EDITORIAL STAFF

Editor-in-Chief	Eugene Houck
News Editor	Wayne Kernodle
Sports Editor	Earle Brinkley

REPORTERS

William Dunnagan — Mildred Maxwell

Florence Spillman — Gloria Martin

Mary Ruth Snow

BUSINESS STAFF

Business Manager	Oswald Parks
Typists	Eileen Payseur, Carroll Cook

Faculty Advisers — Mr. Kin McNeil, Mrs. E. J. Colirane

THE STUDENT COUNCIL

President . . . . . JACK DONNELL

Vice-President . . . . . DORIS LEDFORD

Secretary-Treasurer . . . . . CLARA BRINKLEY

Senior Representatives WAYNE KERNODLE, WILLIAM DUNNAGAN, VANCE ROBERTSON, MILDRED MAXWELL, LILLIAN ZACHARY

Freshman Representatives . . . . JOHN GARREN, BERNARD JOHNSON, RAY SWINK

Faculty Representatives . . . . . MR. C. E. BUCKNER, DR. BURT W. LOOMIS

COMMERCIAL CLUB
FOLK-DANCE CLUB

EUTERPEAN LITERARY SOCIETY
CLIOSOPHIC LITERARY SOCIETY

MNEMOSYNEAN LITERARY SOCIETY
DELPHIAN LITERARY SOCIETY

CONCERT CHOIR
DRAMATIC CLUB
DAY STUDENTS' CLUB

CHRISTIAN STUDENT MOVEMENT
PREACHERS' KIDS' CLUB
CHRISTIAN WORKERS' CLUB

SIGMA PI ALPHA
MU DELTA
MEDICAL SCIENCE CLUB

FUTURE TEACHERS OF AMERICA

BOOSTERS' CLUB

FORENSIC CLUB

INTERNATIONAL RELATIONS CLUB

FIRESIDE CLUB

AGRICULTURE CLUB

FEATURES

Pertelote Sponsors

NELL KIRK HUNTER

Sponsored by Oliver Wimbish, Editor-in-Chief

LUCILLE SULLINS

Sponsored by Craig Sharpe, Business Manager

Who's Who

Most Popular
Mildred Maxwell
Jack Donnell

Most Original
Ruth Wilson
James Rowe

Best-Looking
Carolyn Klusmeier
Wyche Ray

Most Intellectual
Julia Travis
Pendleton Banks

Best All-Round
Dovie White
Wayne Kernodle

Best Personality
Marie Parker
William Dunnagan

Top left: Chickens that sent Ed to college. *Center left:* Farmerettes. *Bottom left:* The Brevard Follies. *Top right:* Kay cuddles potato-face. *Bottom right:* May Queen and Football King.

TO TAYLOR HALL

SO THIS IS COMMENCEMENT!

Happy landings, boys and girls. It's a wonderful time, isn't it? And yet a time for serious planning too, because the race still lies ahead.

Here's one worthwhile tip: The few pennies a day you spend for electric service is the best investment you can make to simplify daily tasks and reduce the cost of a happy existence.

DUKE POWER COMPANY

GENERAL OFFICE

CHARLOTTE, N. C.

Compliments

of

ECUSTA PAPER CORPORATION

Pisgah Forest, North Carolina

KEYS PRINTING COMPANY

Greenville, South Carolina

LYLE JACKSON

TAILOR TO MEN AND WOMEN

Creators of Distinctive Clothes

FAMOUS SHOPS OF EXCEPTIONAL VALUES

Established 1920

20 Jordan Street at Broad

MR. SHERB WALL, *Manager* PHONE 323

SUNNY SIDE DAIRY

and

NANTAHALA CREAMERY

GRADE A

Raw and Pasteurized Products

Anything in the Dairy Line

PHONE 95

BREVARD, NORTH CAROLINA

Compliments

of

CO-ED AND CLEMSON THEATRES

The Latest and Best in Movie Entertainment

Brevard, North Carolina

PLUMMER'S

MAIN STREET

Brevard, North Carolina

HEYWARD MAHON COMPANY

GREENVILLE, S. C.

The Style and Quality Store
for Men and Young Men

DUCKWORTH MOTOR COMPANY

Sales Ford Service

"ONE STOP SERVICE"
AMOCO GAS AND OIL
PHONE 198
BREVARD, NORTH CAROLINA

Compliments

of

BREVARD LUMBER COMPANY

Brevard, North Carolina

COMPLIMENTS

of

B. & B. Feed & Seed Company

FEEDS, SEEDS, FLOUR

FERTILIZER

WHOLESALE PRODUCE

Brevard, North Carolina

COMPLIMENTS

of

DUNHAM'S MUSIC HOUSE

62 Patton Avenue

PHONE 420

Asheville, North Carolina

HERFF-JONES COMPANY

Manufacturing Jewelers and Stationers

O. E. Bass, *Representative*

Hendersonville, N. C.

RINGS, DIPLOMAS, INVITATIONS, CARDS

CAPS AND GOWNS

BECKER'S BAKERY

The Pride of Hendersonville

BECKER'S BETTER BREAD

VIRGINIA DARE CAKES

Telephone 730

Hendersonville, N. C.

The Best in Town and Nearest to College

AUSTIN'S STUDIO

Enlargements Can Be Made At Any Time

Negatives Put On File Permanently

Phone 136 Brevard, N. C.

DRUGS CANDIES SODAS
STATIONERY

LONG'S DRUG STORE

Brevard, N. C.

Brevard College Boosters Phone 85

LENOIR RHYNE COLLEGE

(Co-Educational)

1891 SEMI-CENTENNIAL 1941

Competent and experienced faculty . . . Stands for high educational standards and development of Christian character . . . Liberal Arts, Sciences, Teaching, Music, and Commercial Courses . . . Ideal climate, altitude 1,200 feet above sea level . . . Fully accredited by the Southern Association of Colleges and Secondary Schools . . . Cost $370 to $380 per year.

For catalogue and other information, write
P. E. Monroe, D. D., *President*
LENOIR RHYNE COLLEGE
Hickory, North Carolina

Compliments

of

CARR LUMBER COMPANY

Pisgah Forest, North Carolina

MORGAN BROTHERS, INC.

Wholesalers—Distributors

SCHRAFFT'S CHOCOLATES and BLUE HORSE SCHOOL SUPPLIES

Leaders in Their Respective Fields

CANDY—CIGARS—DRUGS—SUNDRIES

PAPER PRODUCTS and SCHOOL SUPPLIES

67-71 Broadway
Asheville, North Carolina

NATIONAL TRAILWAYS SYSTEM

SMOKY MOUNTAIN TRAILWAYS

"Through the Heart of the Great Smoky Mountains National Park"

SERVES WESTERN NORTH CAROLINA, NORTH GEORGIA, AND EASTERN TENNESSEE

"When traveling through the Southeast, arrange to go through the Great Smoky Mountains National Park"

For Further Information

CALL 177-175 OFFICE 955

Asheville, North Carolina

CLEANING LAUNDRY

A COMPLETE QUALITY SERVICE

See Our Agent at College

ABBOTT-KNIGHT

CLOTHING—SHOES—

SPORTING GOODS

When in Asheville make our store your headquarters

35 Patton Ave. through to College

ASHEVILLE ARMY STORE

J. P. STEVENS
ENGRAVING CO.

Wedding, Reception and Visiting Cards
Personal Stationery

Samples Upon Request

110 Peachtree Street, Atlanta, Ga.

DRINK

Sun Spot

NuGrape

7UP

REG U S PAT OFF & CANADA

7-Up Asheville Co.

Build With

ETOWAH BRICK

THE MOLAND-DRYSDALE CORPORATION

Manufacturers

Etowah, North Carolina

H. SUSMAN COMPANY

RICHMOND, VIRGINIA

For thirty-seven years we have supplied food products to schools, colleges and hospitals, and public institutions.

WERE YOU INCLUDED?

Listen to the—

Dr. Pepper Parade

GAY WITH MUSIC,
LAUGHTER AND FUN

Compliments
JACK BARFIELD
Dr. Pepper Bottling Co.
of Asheville, N. C.

VACATION
in the
"Land of the Waterfalls"

For
Information
Write
BREVARD CHAMBER OF COMMERCE
Brevard, N. C.

COMPLIMENTS
of
ASHEVILLE LINEN SERVICE

"A Million Pieces of Linen and Nothing to Sell But Service"

Asheville, North Carolina

Compliments
of
EBBS BROTHERS

WHOLESALE GROCERS
COFFEE ROASTERS

Asheville, North Carolina

Compliments
of
UNDERWOOD ELLIOT FISHER COMPANY

H. L. LOVELACE, *Manager*

Telephone 916

110-11 Miles Building, 2 Wall Street

Asheville, North Carolina

TINSLEY'S NEWS STAND
PAPERS, MAGAZINES
TOBACCOS, CANDIES
Phone 365

SMITH'S BARBER SHOP
57 West Main
5 BARBERS
Established 1909
Brevard, N. C.

PARSONS' JEWELRY

JEWELRY GIFTS
and
WATCH REPAIRING

Corner of Main and Board

Brevard, North Carolina

COMPLIMENTS
of
NUMAID PRODUCTS CO.

Distributors of

High Grade Margarine

Asheville, North Carolina

SID BARNETT'S MACHINE SHOP

WELDING, BRAZING
GENERAL REPAIRING
LATHE and PLANER WORK

Promptness Our Motto

Pisgah Forest, North Carolina

HUDSON

1941 SAFETY WINNER
Safety Engineering for Body Design
Won by Hudson
1941 ECONOMY WINNER
First in its price class in the
Gilmore Grand Canyon Run

BREVARD AUTO SUPPLY

Jordan and Broad Streets
Brevard, North Carolina

Compliments
of

GLOUCESTER LUMBER COMPANY STORE

Rosman, North Carolina

Compliments
of

SERVICE PAINT CO.

Pee Gee Paints

48 Biltmore Avenue

Asheville, North Carolina

Compliments
of

J. A. BAKER PACKING COMPANY

Blue Ridge Brand

MEATS—HAMS—BACON
SAUSAGES

Asheville, North Carolina

Fresh

Good

BUTTER KRUST BREAD

Asheville, North Carolina

TOM'S TOASTED PEANUTS

Peanut Butter Sandwiches

Candies

Distributors

JACKSON AND BRISTOL

A&P
ESTABLISHED 1859
WHERE ECONOMY RULES

Symbol of the World's Foremost Service

HURSEY & COMPANY

JEWELRY and
WATCH REPAIRING
TROPHIES, GIFTS

67 Haywood Street

Asheville, North Carolina

S. M. MACFIE DRUG COMPANY

"The Rexall Store"

FOUNTAIN SERVICE and
SANDWICHES
BILTMORE ICE CREAM
SCHOOL SUPPLIES

Brevard, North Carolina

Compliments
of

McCRARY TRANSFER COMPANY

C. W. McCrary

Brevard, North Carolina

Compliments

FISKE-CARTER CONSTRUCTION CO.

Builders

Greenville, South Carolina

PEARCE-YOUNG-ANGEL

Wholesale

Fruits and Produce

GROCERS' SPECIALTIES

109-111 Roberts Street

Asheville, North Carolina

FARMERS' SUPPLY CO.

HARDWARE FURNITURE
SPORTING GOODS

J. M. Allison, *Manager*

Brevard, North Carolina

COMPLIMENTS
of

MULL'S GROCERY

Brevard, North Carolina

CLARK CANDY CO.
Incorporated

DRUGS NOTIONS

FOUNTAIN SUPPLIES
PAPER PRODUCTS

Telephone 14 121 Fifth Ave. East

Hendersonville, North Carolina

Drink

Coca-Cola

in Bottles

COCA-COLA BOTTLING COMPANY

Hendersonville, N. C.

COMPLIMENTS

STATE TRUST CO.

Hendersonville, N. C.

McCRARY AUTO SERVICE

For Economical Transportation

Brevard, North Caroliina

Compliments

of

S. H. Kress & Company

5-10-25c Store

Asheville, North Carolina

WILSON'S

Real Estate and Insurance Agency

LEASE—RENTALS—SALES

116 West Main Street

Phone 197

Mrs. W. A. Wilson

Brevard, North Carolina

Compliments

of

WESTERN AUTO ASSOCIATE STORE

S. E. Campbell, *Owner*

Brevard, North Carolina

Meet Your Friends at

FORD'S CORNER

(Clemson Theatre Building)

SODA AND SANDWICH SHOP

CANDIES—POP-CORN—

ICE CREAM

DRUG SUNDRIES—SMOKES

Brevard, North Carolina

BREVARD INSURANCE AGENCY

FIRE, WINDSTORM AND CASUALTY INSURANCE

REAL ESTATE AND RENTALS

F. E. Shuford and O. H. Orr

Phone 275 Brevard, N. C.

FURMAN UNIVERSITY
GREENVILLE, S. C.
Founded 1826
JOHN LANEY PLYLER, *President*

A liberal arts institution with emphasis upon individual education. Through guidance program the effort is made to discover individual interests and abilities and to provide courses of study adapted to such interests and abilities.

For Catalogue Write to
DEAN R. N. DANIEL
College for Men
DEAN VIRGINIA THOMAS
College for Women

GRADUATES
WE SALUTE YOU
AND WISH FOR YOU ALL
POSSIBLE SUCCESS

THE TRANSYLVANIA TIMES

ED M. ANDERSON, *Publisher*

Brevard, N. C.

ASHEVILLE SHOWCASE & FIXTURE COMPANY

Hotel, Restaurant and
Institutional Supply House

Phone 273 57 Broadway
Asheville, North Carolina

COMPLIMENTS
of

TRANSYLVANIA TRUST COMPANY

Brevard, N. C.

CANTRELL PRODUCE COMPANY

Wholesale Only

FRUITS AND PRODUCE

Phone 275

Hendersonville, N. C.

BREVARD TIRE RECAPPING

New Tire Mileage, One-Half Cost

W. H. PLESS, JR., *Owner*

Brevard, North Carolina

VARNER'S DRUG STORE

Cut-Rate Prices

Brevard, North Carolina

COMPLIMENTS
of

A. W. WHEELER & SONS
Incorporated

Brevard, North Carolina

COMPLIMENTS
of

ROSE'S

5-10-25c Stores, Inc.

Brevard, North Carolina

SOUTHERN PAPER PRODUCTS COMPANY

Wholesale

Paper Merchants

Phone 1188 20 Spruce Street
Asheville, N. C.

TALMAN

Office Supplies

8 College Street

Asheville, North Carolina

PATTERSON'S DEPARTMENT STORE

"Brevard's Newest and Best Department Store"

Brevard, North Carolina

STUDENTS AND FACULTY
WELCOME TO

THE GRILL

GRADE A

Quality Foods—Popular Prices

JIMMIE GAITHER, *Proprietor*
Brevard, North Carolina

Brevard Steam Laundry and Dry Cleaning

"AT YOUR SERVICE"

PHONE 44

Brevard, North Carolina

KELLY FRUIT CO.

Wholesale Fruit and Produce

369-373 Depot St. Phone 2400
ASHEVILLE, N. C.

PATRONIZE

OUR

ADVERTISERS

KEYS PRINTING COMPANY
GREENVILLE, SOUTH CAROLINA

Brevard College Library
0 1934 0029064 2

For Reference

Not to be taken from this room